

215 Park St W, Dundas, ON

Main Building: Total Exterior Area Above Grade 1275.70 sq ft

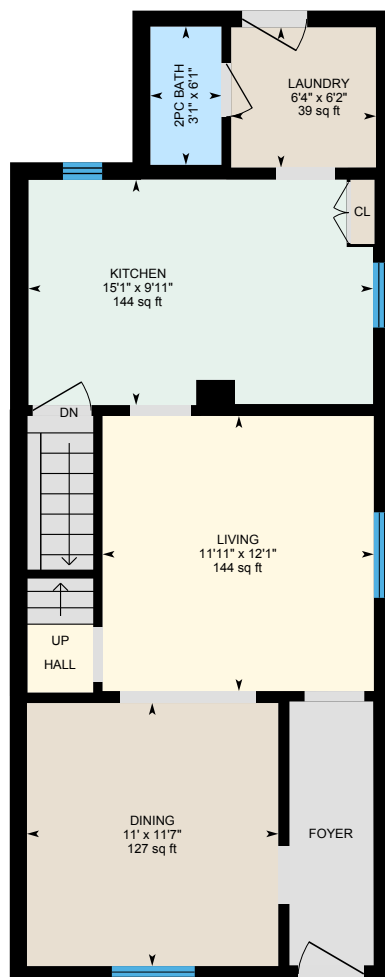

Main Floor
Exterior Area 676.46 sq ft



2nd Floor
Exterior Area 599.24 sq ft

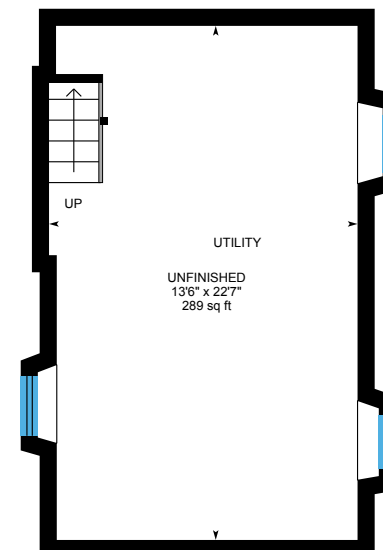

Basement (Below Grade)
Exterior Area 57.33 sq ft

PREPARED: 2023/02/01