

176 Weirs Lane, Dundas, ON

Main Building: Total Exterior Area Above Grade 3241.37 sq ft

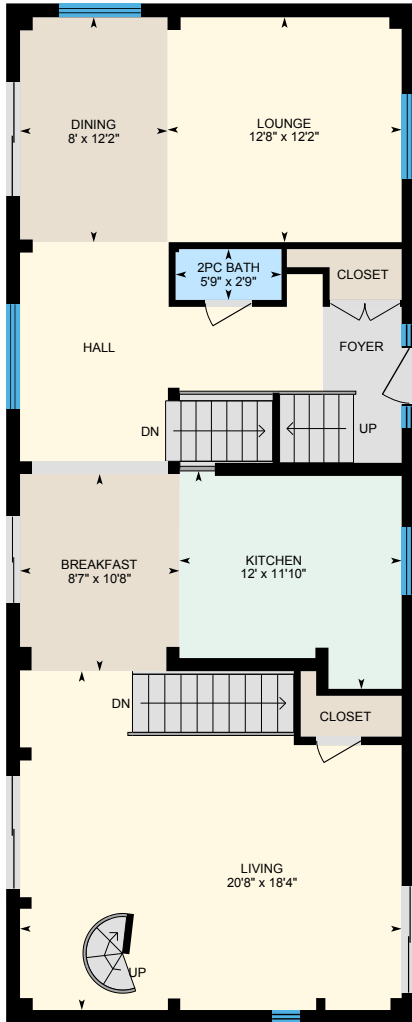

Main Level
Exterior Area 1222.78 sq ft

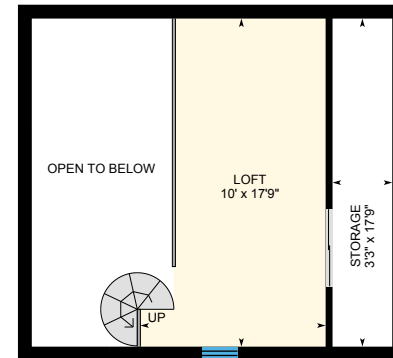
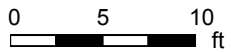

Upper Level
Exterior Area 224.31 sq ft



PREPARED: 2026/05/16

176 Weirs Lane, Dundas, ON

Main Building: Total Exterior Area Above Grade 3241.37 sq ft

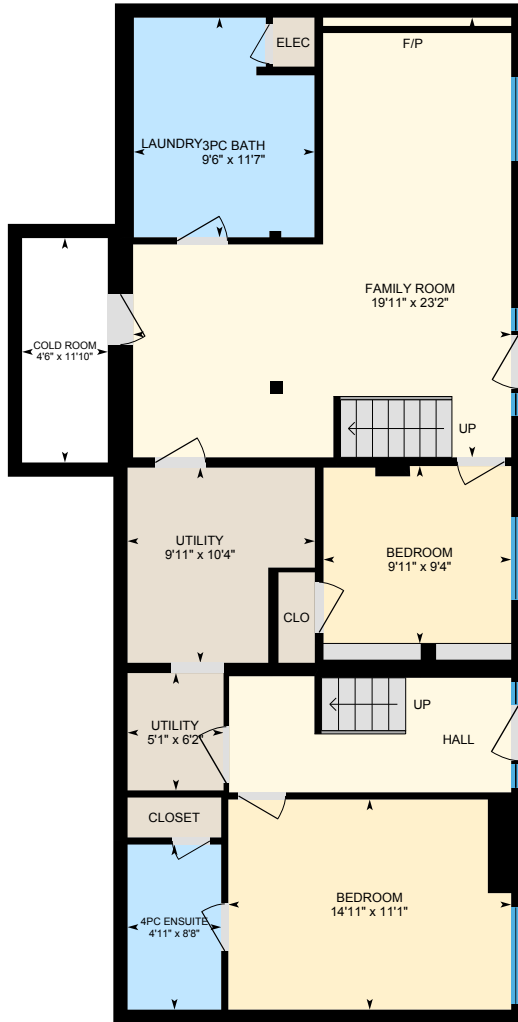

Lower Level
Exterior Area 1185.92 sq ft

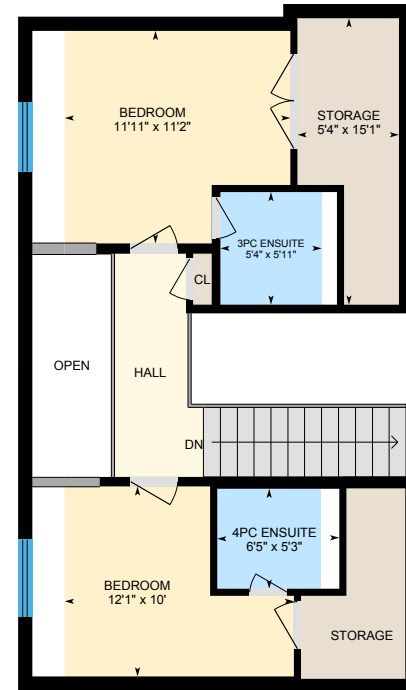

Upper Level B
Exterior Area 608.36 sq ft

